

WRITTEN DESCRIPTION

Beginning at an iron pin on the western right of way of South Pleasantburg Drive at the intersection of Windmont Road and running along the western right of way of South Pleasantburg Drive S13-31W 40.12' to an iron pin thence S16-31W 19.6' to a point thence S16-47W 98.25' to a point thence S19-12W 53.79' to a point thence S21-00W 53.0' to a point thence S22-37W 58.11' to a point thence S24-48W 76.21' to a point thence S30-09W 129.38' to a point thence S34-46W 83.61' to a point in the center of Reedy River thence leaving the right of way of South Pleasantburg Drive and running along the center of Reedy River N41-45W 180.73' thence leaving Reedy River and running along Greenville Country Club Property N62-33E 50.0' to a reference iron pin thence N62-33E 179.81' to an iron pin thence N16-25E 123.77' to an iron pin thence N13-20E 99.64' to an iron pin thence N10-32E 40.25' to an iron pin thence S74-11E 242.35' to the point of beginning. This tract contains 3.47 acres.

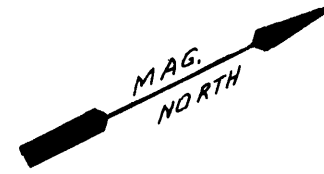

FILED  
GREENVILLE CO. S.C.  
JUN 12 1 22 PM '86  
JONNIE S. TANKERSLEY  
R.M.C.

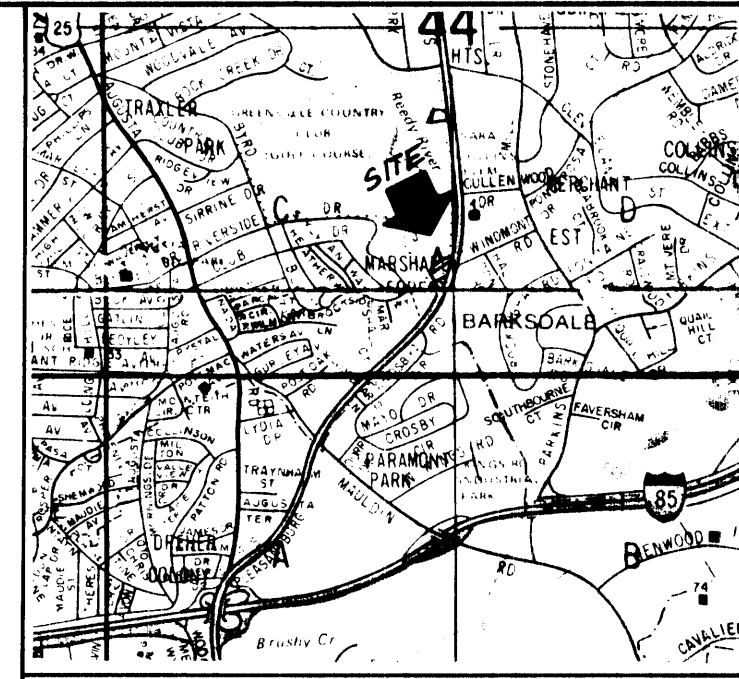

LOCATION MAP

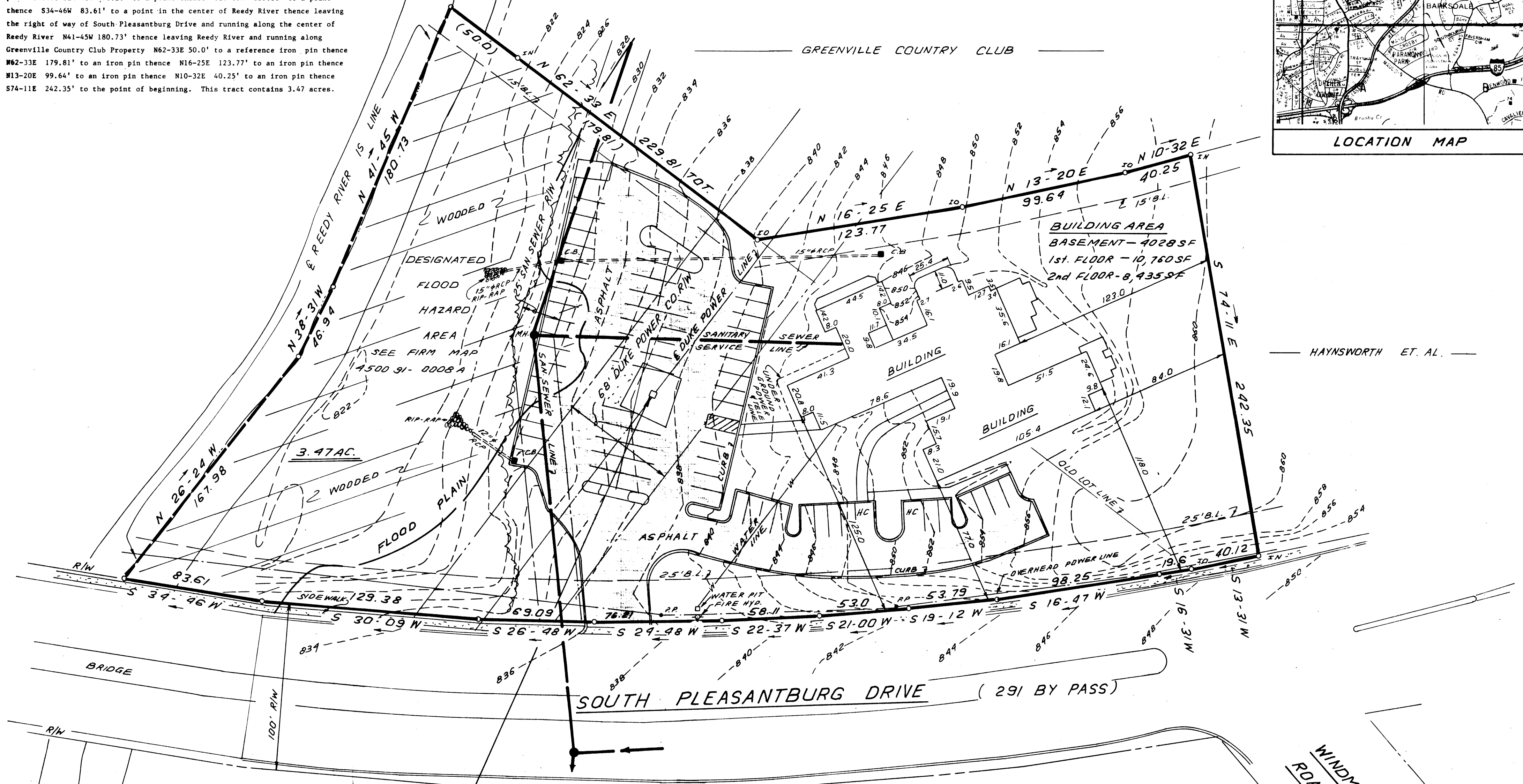

GREENVILLE COUNTRY CLUB

HAYNSWORTH ET. AL.

JUN 12 1986 41708  
**12-P-62**

TBM  
TOP OF BOLT  
ELEV. 837.65

I hereby certify to Provident National Assurance Company (Lender) and Titor Title Insurance Company that the survey prepared by me entitled "Survey for Haynesworth, Baldwin, Miles, Johnson, Greaves and Edwards, P.A." was actually made upon the ground and that it and the information, course, and distances shown thereon are correct, that the title lines and lines of actual possession are the same, that the size, location, and type of buildings and improvements are as shown and all are within the boundary lines of the property, that there are no violations of zoning ordinances, restrictions or other rules and regulations with reference to the location of said buildings and improvements, and that there are no easements, encroachments, or uses affecting this property appearing from a careful physical inspection of the same, other than those shown and depicted thereon. This survey is made in accordance with the "Minimum Standard Detail Requirements for Land Title Surveys" jointly established and adopted by ATA and ACSM in 1962.

*James R. Freeland*  
James R. Freeland, PE and RLS 4781  
May 28, 1986

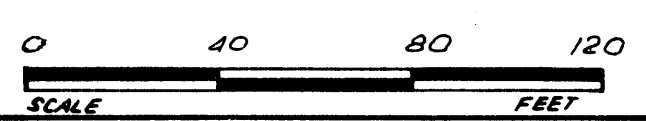

REVISED: MAY 16, 1986; MAY 30, 86

This is to certify that the property shown on this plat was surveyed under my direct supervision. Property lines and improvements shown are located correctly and that no visible encroachments exist unless otherwise shown.

This building is not located in a designated flood hazard area. The southern area is located in a designated flood hazard area as shown on plat.

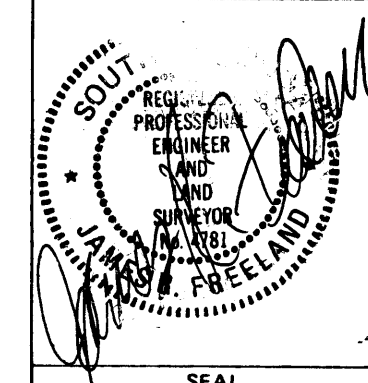

STATE OF SOUTH CAROLINA  
GREENVILLE COUNTY

SURVEY FOR  
HAYNSWORTH, BALDWIN, MILES,  
JOHNSON, GREAVES AND  
EDWARDS, P.A.

FREELAND & ASSOCIATES Engineers • Land Surveyors	
GREENVILLE, S.C.	
SURVEY	R.J.
DRAWN	I.R.
CHECK	
SCALE	1" = 40'
DATE	FEB. 28 - 86
DWG. NO.	14704